

If someone is unlike you,
seek to understand them.

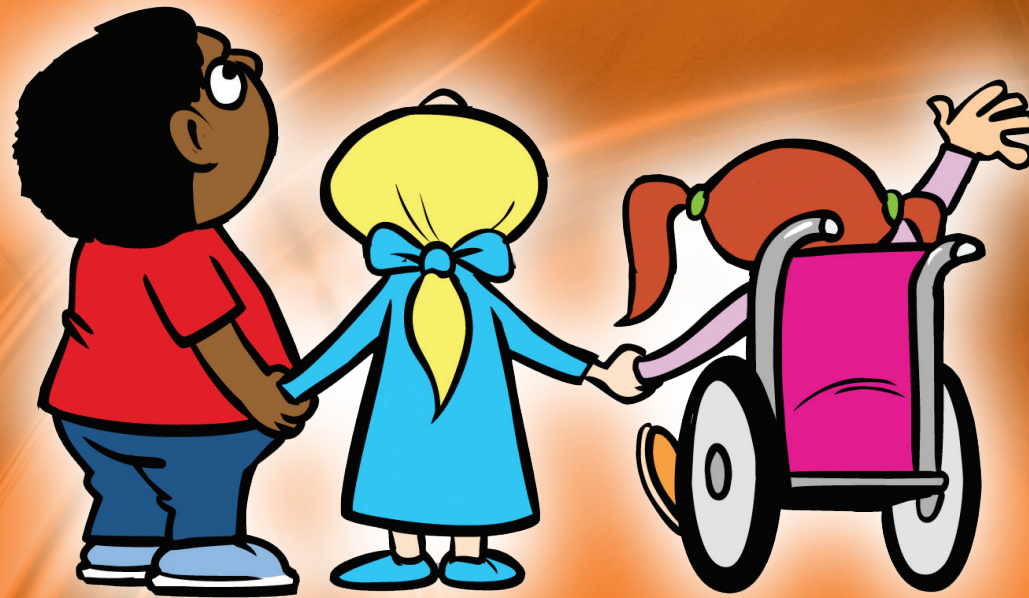

TREAT OTHERS AS YOU WOULD
LIKE THEM TO TREAT YOU

**If you don't know why you're doing something
then don't do it because it's most
likely wrong.**



**HAVE REASONS FOR THE THINGS
YOU SAY AND DO**

We don't come to school to be better than others. We come to school to better ourselves by being able to work with others.



**PURSUE YOUR PERSONAL
BEST NO MATTER WHO
YOU WORK WITH**

We do the right thing because it's the best thing to do.



**IT TAKES GREAT STRENGTH
TO BE SENSIBLE**

School is about stepping bravely into the unknown. The unknown is often uncomfortable. The braver you are, the more you learn.



**BE BRAVE - PARTICIPATE
TO PROGRESS**



SELF-MASTERY CHECKLIST:

- ⦿ Am I doing the right thing or the wrong thing?
- ⦿ Am I making a strong decision or a weak decision?
- ⦿ Are my feelings in charge of my actions or is my thinking in charge?
- ⦿ Am I running away from the problem or am I dealing with it?
- ⦿ Am I being my own boss or am I inviting my teacher to be my boss?
- ⦿ Is my teacher trying to help me or hurt me?

**BE THE MASTER, NOT THE VICTIM
OF YOUR FEELINGS**